

# 4Mv-app and web system supporting specified languages

- 4Mvideo app
  - England , Spain, Norway, Denmark
  - available on App Store and Google Play
- 4Mvideo web – for video upload
  - England , Spain, Norway, Denmark

# App language version : English

12.26 Sun 8 May

44 %

Guest

# App language version : English

12.26 Sun 8 May

44 %

## Video Library

Guest

Update library

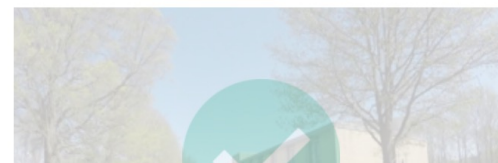
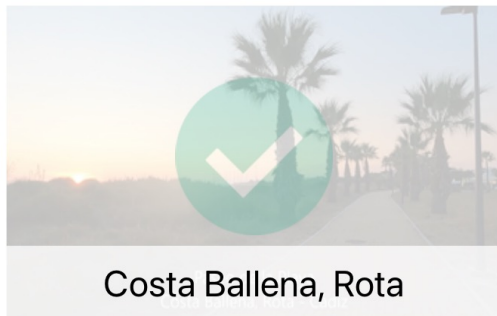
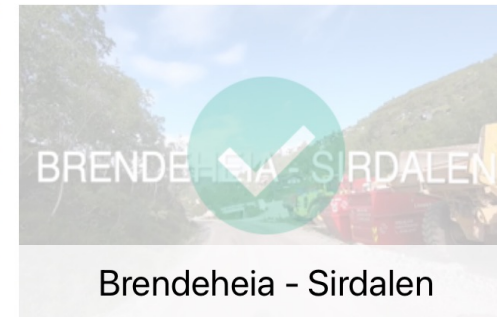
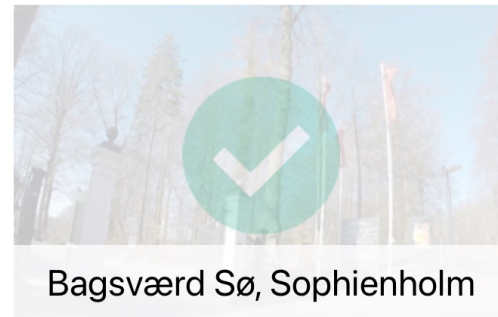
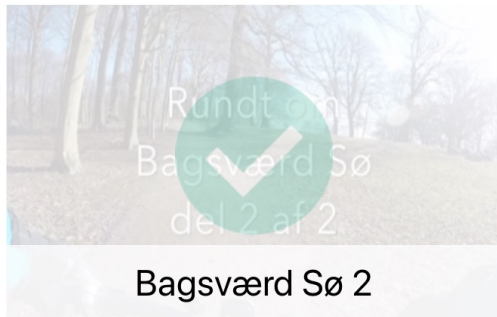

# App language version : English

12.26 Sun 8 May

44 %

User

Guest

Change user

Create user

Publish

Km

Minute

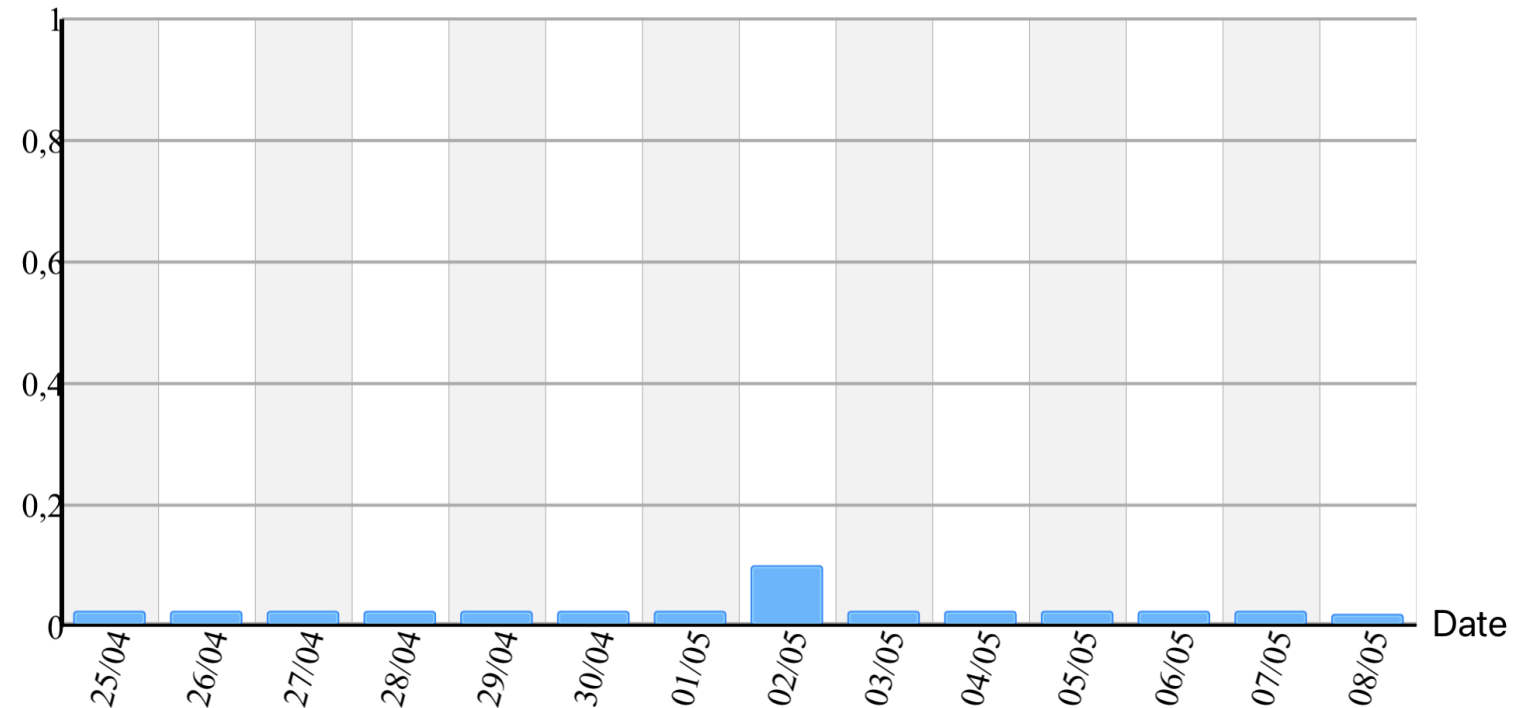

# App language version : English

12.26 Sun 8 May

43 %

**Help**

Guest

## How to use 4Mvideo app

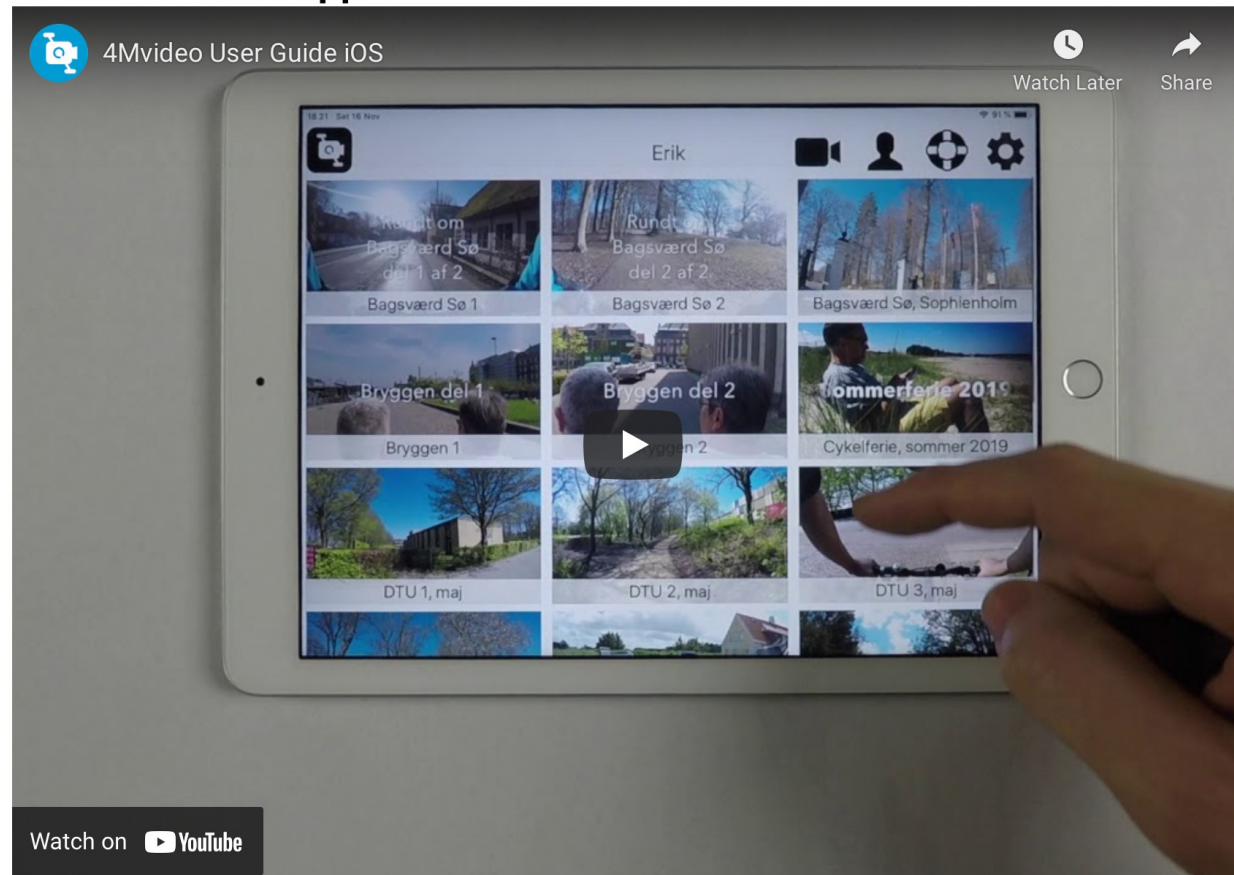

# App language version : English

12.27 Sun 8 May

43 % 

## Settings

Guest

Video Setting

Normal

Free

Autorun

Sensor

Find sensor

No sensor

Subscription

Customer Gladsaxe Kommune  
Sensor name SOpen DCF939  
Expiration date 31-12-2099  
Battery 3.00V

Data collection

Check server connection

v1.0.0b18

# Web language version : English

- First step: Information about the videopackage**
  - Title**: A text input field with a placeholder 'Max. 25 characters'.
  - Select user/relation**: A dropdown menu with 'Username' selected.
  - A link for 'Show/hide help'.
- Second step: Select video**
  - Select video file**: A file selection input field with a placeholder 'Max. 10 GB'.
  - Stabilize video after upload**
  - A link for 'Show/hide help'.
- Third step: Reward videos**
  - A text input field with the placeholder 'Add a reward video by clicking one of the buttons below.'
  - Two buttons: 'Add new video' (with a folder icon) and 'Select existing video' (with a video icon).
  - A link for 'Show/hide help'.

At the bottom of the form, there is a checkbox for 'I have read and accept 4Mvideo's Privacy Policy and Terms'. Below this is a blue 'Create' button with a circular arrow icon. A final 'Show/hide help' link is located at the bottom left of the form area.

Version: 1.3.5

# App language version : Spanish

15:57 Domingo 8 de mayo

Erik

No hay videos de ciclo-paseos instalados

**Si 4Mvideo es nuevo para tí, recomendamos:**

1. Visualizar este video sobre el uso de 4Mvideo. Presiona y después presiona .
2. Descargar video con ejemplos de paseos en bicicleta. Presiona "Video demostrativo" abajo.

**Cuando el sensor de 4Mvideo este montado sobre el brazo del pedal, entonces:**

3. Conecta la app 4Mvideo al sensor. Presiona , elige "Buscar sensor"
4. Descarga videos de ciclo-paseos:  
Presiona y espera mientras que se descargue

**Cuando el sensor esta registrado y los ciclo-videos esten descargados, 4Mvideo estará listo para su uso.**

Disfrutalo  
4Mvideo

Video demostrativo

17:35 Domingo 8 de mayo

Usuario Erik

Cambiar de usuario Crear usuario Publicar

km Minuto

Fecha	km
25/04	0.02
26/04	0.02
27/04	0.02
28/04	0.02
29/04	0.02
30/04	0.02
01/05	0.02
02/05	0.02
03/05	0.02
04/05	0.02
05/05	0.02
06/05	0.02
07/05	0.02
08/05	0.02

Fecha

17:35 Domingo 8 de mayo

Videoteca Erik

Actualizar videoteca

Cykelglæden -Læsø rundt 3	Cykelglæden Mallorca 1.1	Cykelglæden Mallorca 1.2
Cykelglæden Mallorca 2	Cykelglæden Mallorca 2.1	Cykelglæden prøvetur

17:36 Domingo 8 de mayo

Ajustes Erik

Reproducción de video

Normal Libre Automático

Seleccione la velocidad de pedaleo para obtener una reproducción de video natural

r/min: 40

Sensor

Buscar sensor Sin sensor Suscripción

Cliente Gladsaxe Kommune

Nombre de sensor SOpen DCF939

Fecha de expiración 31-12-2099

Batería 3.00V

Recopilación de datos

Verifique la conexión del servidor

v1.0.0b18

# Web language version : Spanish

- Primer paso: Información sobre el paquete de video**
  - Título:** A text input field with a placeholder 'Máximo 25 caracteres'.
  - Elige usuario/relación:** A dropdown menu with 'Nombre de usuario' selected.
  - A link: [Muestra/oculta texto de ayuda](#)
- Segundo paso: Elige video**
  - Elige fichero de video:** A file upload button with a placeholder 'Máximo 10 GB'.
  - Estabilizar el video después de subirlo**
  - A link: [Muestra/oculta texto de ayuda](#)
- Tercer paso: Video de recompensa**
  - A text input field with the placeholder 'Añade un video de recompensa pinchando uno de los botones de abajo.'
  - Two buttons: **Añadir video nuevo** and **Elegir video existente**.
  - A link: [Muestra/oculta texto de ayuda](#)

At the bottom, there is a checkbox:  **He leído y aceptado 4Mvideos Política de Privacidad y Terminos de uso**. Below this is a **Crear** button and another link: [Muestra/oculta texto de ayuda](#). The version number 'Version: 1.3.5' is located in the bottom right corner.

# App language version : Norwegian

Det er ingen sykkelvideoer installert.

**Hvis 4Mvideo er nytt for deg, anbefaler vi:**

1. Se videoen om hvordan du bruker 4Mvideo: Trykk på og trykk på .
2. Last ned en video med eksempler fra 4Mvideo sykkelkulturer: Trykk på .

**Når 4Mvideo-sensoren er montert på pedalarmen, da**

3. Koble 4Mvideo-appen til sensoren: Trykk på , og trykk deretter på 'Finn sensor'
4. Last ned sykkelvideoer:  
Trykk på og vent mens oversikten lastes ned

**4Mvideo er klar når sensoren er koblet til og syklingvideoer lastes ned.**

Nyt

4Mvideo

Demovideo

Oppdater biblioteket

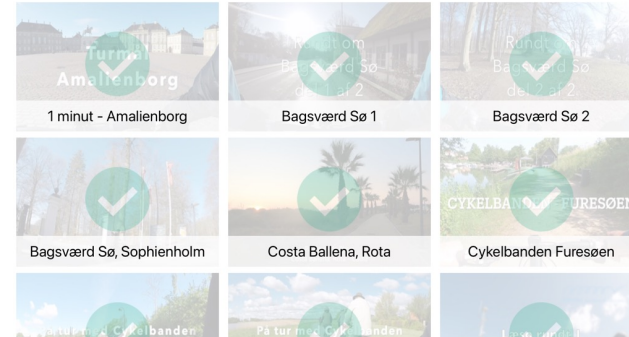

Bruker

Gjest

Bytt bruker

Opprett bruker

Publisere

Km

Minutt

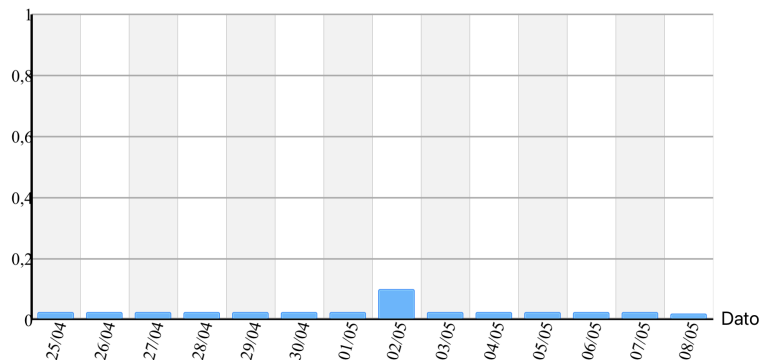

Innstillinger

Gjest

Videoinnstilling

Vanlig

Fri

Autokjør

Velg pedalhastighet for naturlig  
videohastighet  
o/min: 40

Sensor

Finn sensor

Ingen sensor

Abonnement

Kunde

Gladsaxe Kommune

Sensornavn

SOpen DCF939

Utløpsdato

31-12-2099

Batteri

3.00V

Datainnsamling

Kontroller serverforbindelsen

v1.0.0b18

# Web language version : Norwegian

- Første trinn: Informasjon om videopakken**
  - Tittel**: A text input field with a "Maks. 25 tegn" (Maximum 25 characters) limit.
  - Velg bruker/relasjon**: A dropdown menu currently showing "Brukernavn".
  - A "Vis/skjul hjelp" (Show/hide help) link.
- Andre trinn: Velg video**
  - Velg videofil**: A file selection input field with a "Maks. 10 GB" (Maximum 10 GB) limit.
  - An unchecked checkbox for "Stabiliser videoen etter opplasting" (Stabilize video after upload).
  - A "Vis/skjul hjelp" (Show/hide help) link.
- Tredje trinn: Belønningsvideoer**
  - A text input field with the instruction: "Legg til en belønningsvideo ved å klikke på en av knappene nedenfor." (Add a reward video by clicking on one of the buttons below).
  - Two buttons: "Legg til ny video" (Add new video) and "Velg eksisterende video" (Select existing video).
  - A "Vis/skjul hjelp" (Show/hide help) link.

At the bottom of the form, there is a checkbox for "Jeg har lest og godtar 4Mvideos Personvernregler og Vilkår" (I have read and agree to 4Mvideo's Privacy Policy and Terms) and a "Skape" (Create) button. A "Vis/skjul hjelp" (Show/hide help) link is also present at the bottom left of the form area.

# App language version : Danish

Der er ingen cykelvideoer installeret.

Er 4Mvideo ny for dig, anbefaler vi:

1. Se videoen om brug af 4Mvideo: Tryk på og tryk derefter .
2. Hent video med eksempler på cykelture: Tryk på 'Demovideo' nedenfor

Når 4Mvideo-sensor er monteret på pedalarm, så

3. Forbind 4Mvideo-appen til sensor: Tryk på , vælg 'Find sensor'
4. Hent cykelvideoer:  
Tryk på og vent mens oversigt hentes

Når sensor er registreret og cykelvideoer er hentet, så er 4Mvideo klar til brug.

God fornøjelse,  
4Mvideo

Demovideo

## Bruger

Skift bruger

Opret ny

Publicer

Km

Minut

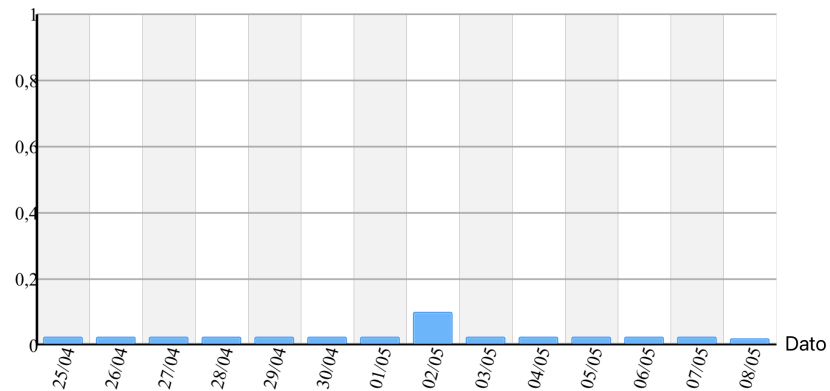

## Videobibliotek

Gæst

Opdater oversigt

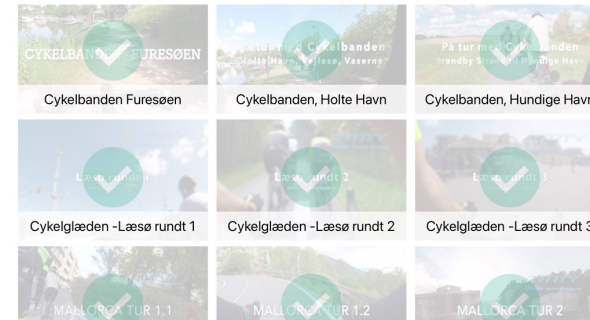

## Indstillinger

Gæst

Videoafspilning

Normal

Fri

Automatisk

Sensor

Find sensor

Ingen sensor

Abonnement

Kunde: Gladsaxe Kommune  
Sensornavn: SOpen DCF939  
Udløbsdato: 31-12-2099  
Batteri: 3.00V

Dataindsamling

Tiek server forbindelse

v1.0.0b18

# Web language version : Danish

- Første skridt: Oplysninger om videopakken**
  - Buttons: "Opret videopakke", "Mine videopakker", "Mine relationer"
  - Field: "Titel" (Højst 25 tegn)
  - Field: "Vælg bruger/relation" (Brugernavn)
  - Link: "Vis/skjul hjælpe tekst"
- Andet skridt: Vælg video**
  - Field: "Vælg videofil" (Højst 10 GB)
  - Checkbox: "Stabiliser video efter upload"
  - Link: "Vis/skjul hjælpe tekst"
- Tredje skridt: Belønningsvideoer**
  - Text: "Tilføj en belønningsvideo ved at klikke på en af knapperne herunder."
  - Buttons: "Tilføj ny video", "Vælg eksisterende video"
  - Link: "Vis/skjul hjælpe tekst"

At the bottom, there is a checkbox for "Jeg har læst og accepterer 4Mvideos Persondatapolitik og Vilkår" and an "Opret" button. A "Vis/skjul hjælpe tekst" link is also present at the bottom left. The version number "Version: 1.3.5" is visible in the bottom right corner.